

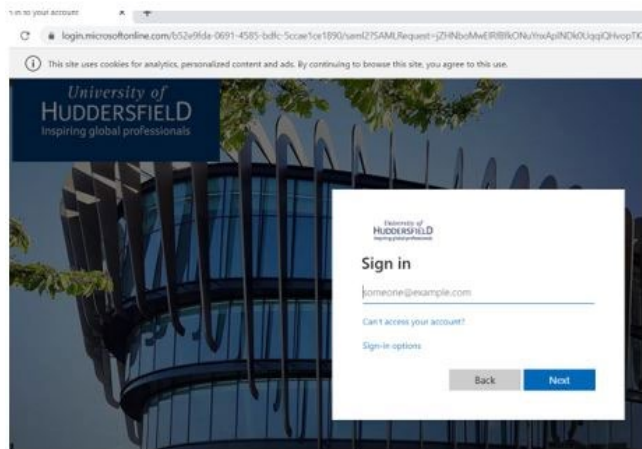

Unidesktop (Parallels)

Installation instructions to configure Windows client

1. Browse to <https://unidesktop.hud.ac.uk> and login with University email address:



2. If prompted, install client:

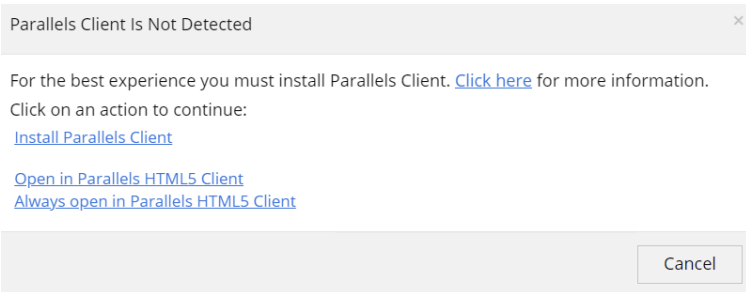

3. For the best experience click '**Install Full Client**'

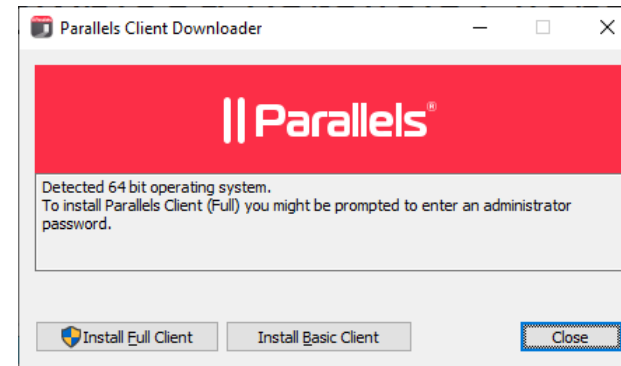

4. On the Welcome screen click '**Next**'

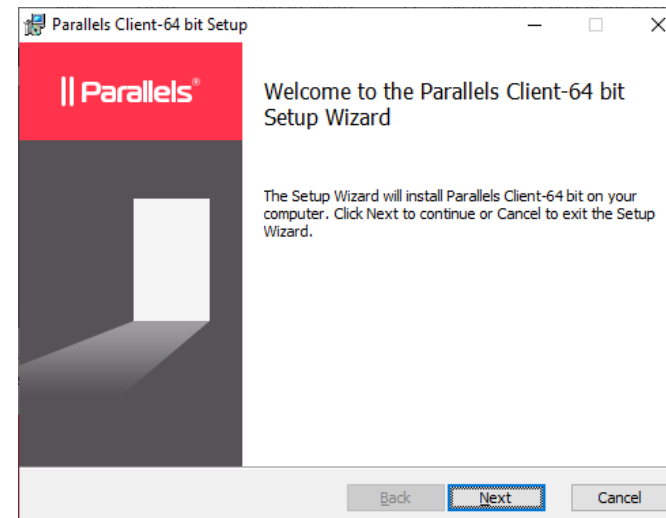

5. Accept the terms of the License Agreement, then click **'Next'**

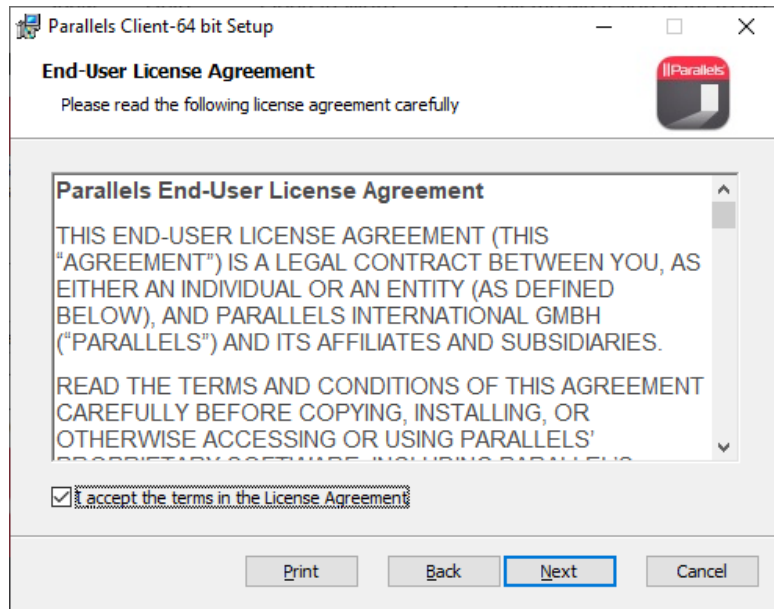

6. Click **'Install'**

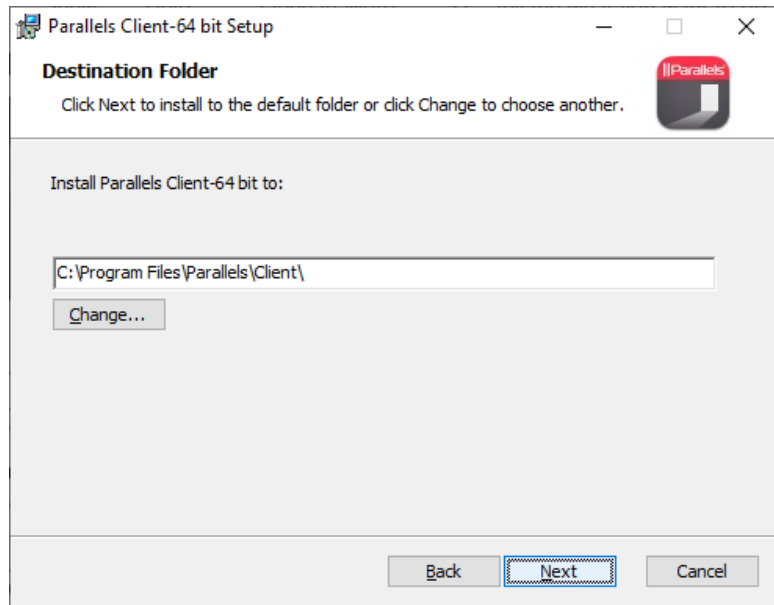

7. Select 'Do Install Single Sign-On component' then click **'Next'**

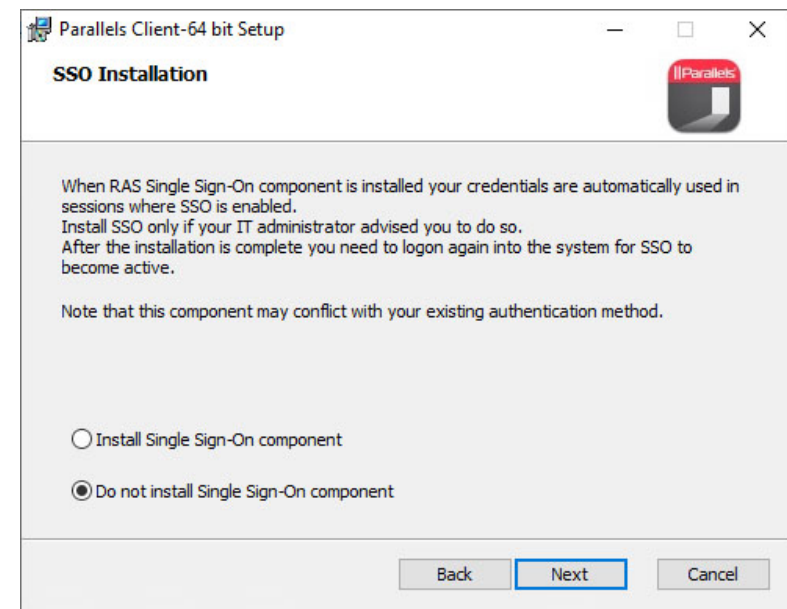

8. Click **'Install'**

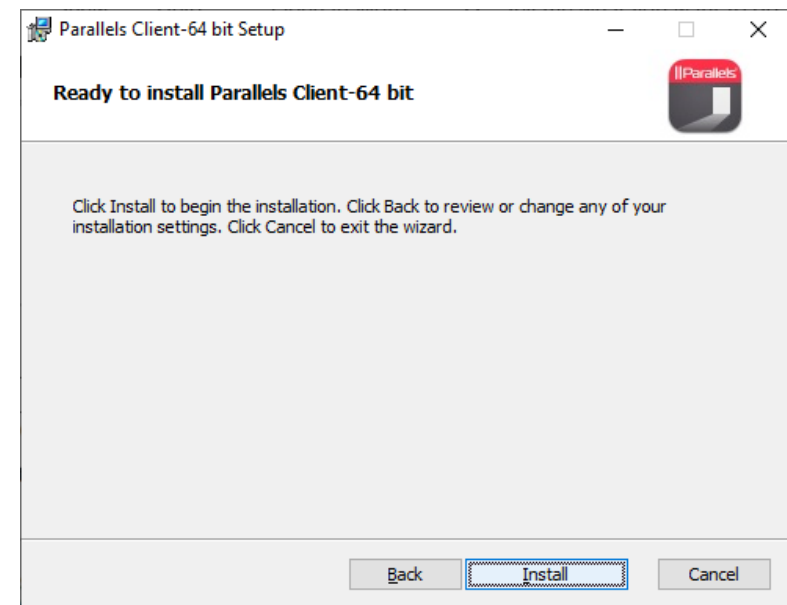

11. Click **'Finish'**

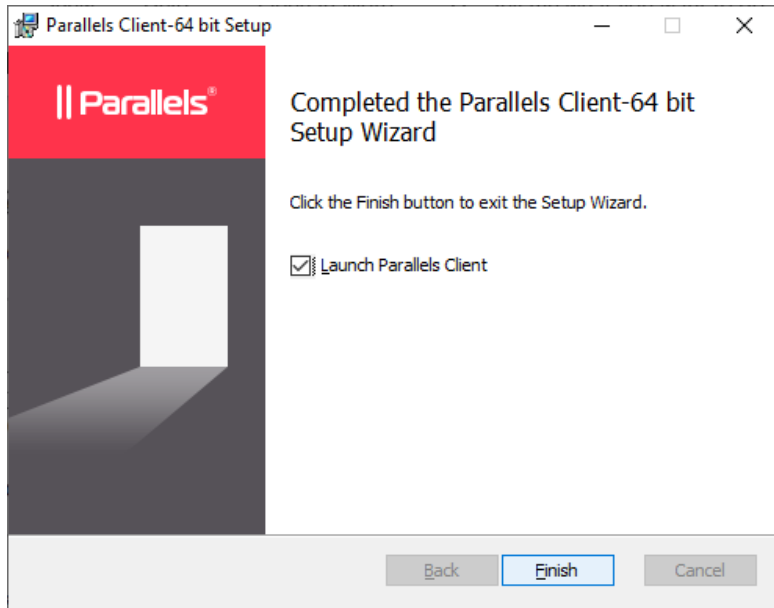

12. Click **'No'**

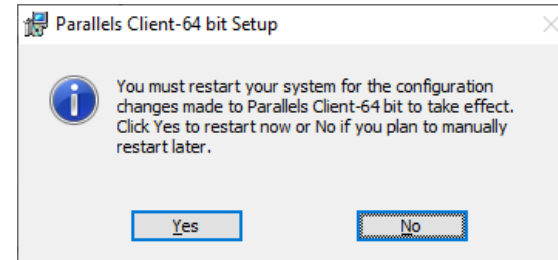

13. Click **'Yes'** to configure a new connection

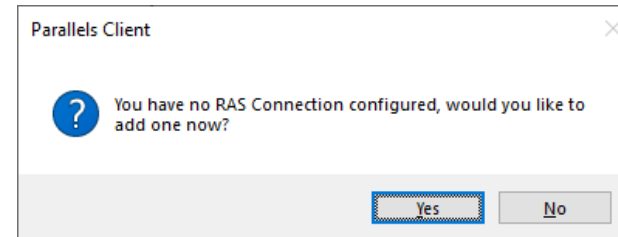

14. In the Server field enter: **unidesktop.hud.ac.uk**
In the Friendly name field enter: **Unidesktop**

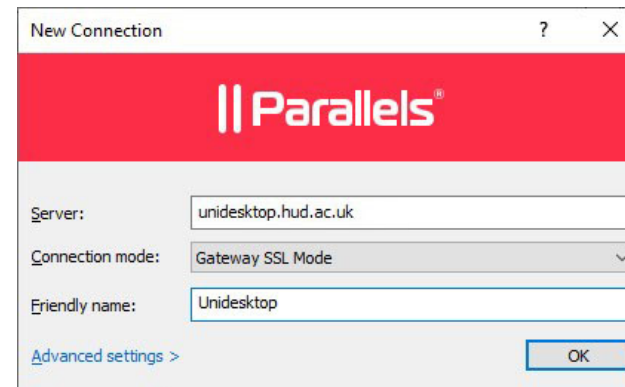

15. Click '**Advanced Settings**' and ensure Authentication type is set to '**Web**'

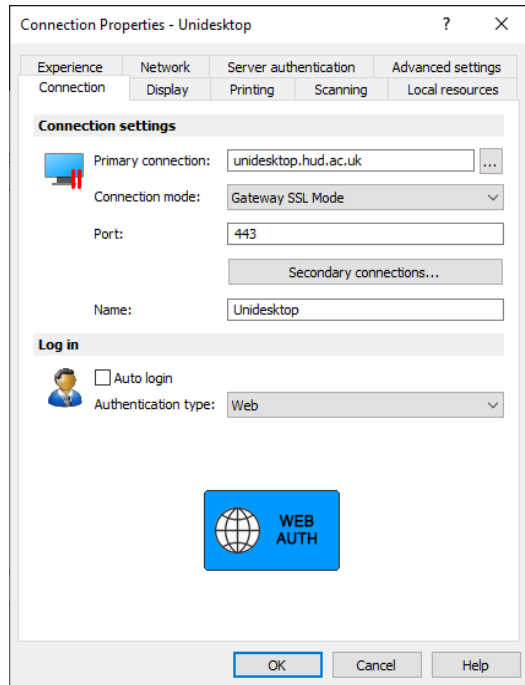

16. The Parallels client should open and then double click Staff/Student Unidesktop to connect

